

SCHEDULE OF JOINERY

- D - DOOR = 3'3" X 6'6" (100 X 200)
- D1 - DOOR = 3'0" X 6'6" (91 X 200)
- W - WINDOW = 3'0" X 4'0" (91 X 122)
- V - VENTILATOR = 3'0" X 2'0" (91 X 61)

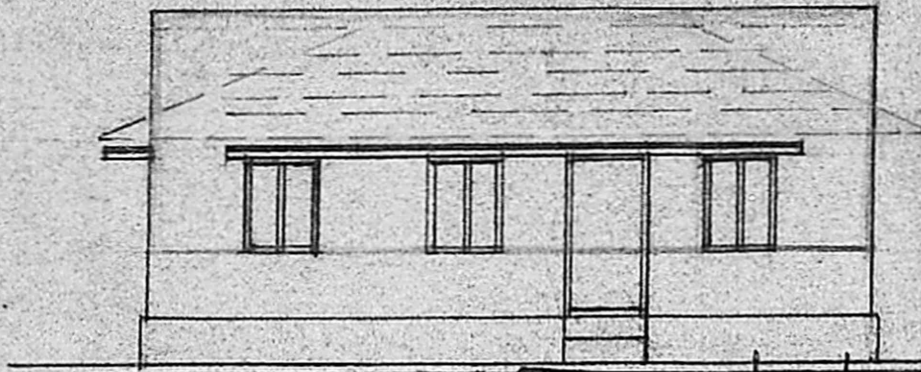

PARAPET WALL 9"TK.
 R.C.C. ROOF SLAB 1:2:4 MIX WITH WATER PROOF COURSE
 CEILING PLASTERING IN C.M 1:3.
 EXISTING TILED ROOF TO BE REMOVED.
 BRICK WORK IN C.M 1:5

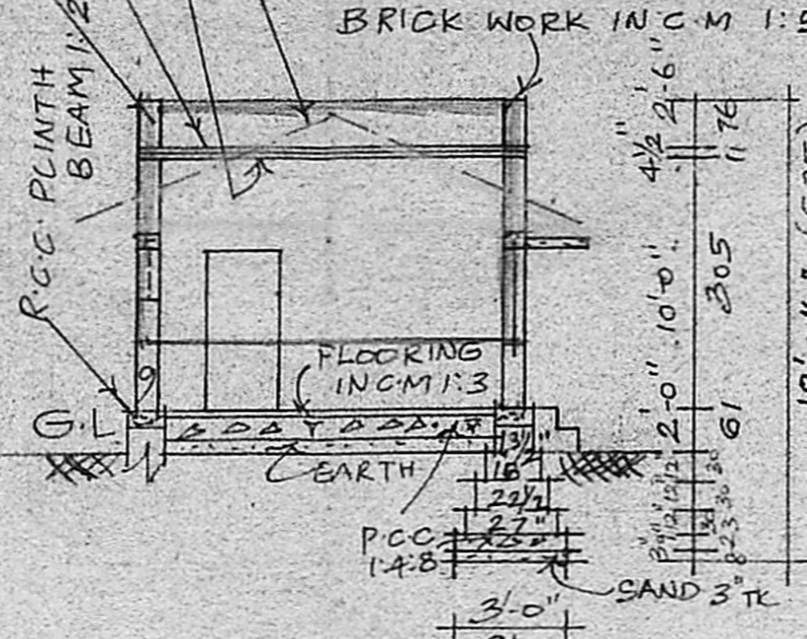

SECTION ON AB

Plot area :- 223 m²
 Bldg area :- 45 m²
 F.R. :- 45.0 = 0.20 m
 coverage :- 20.1%

ELEVATION APPROVED

Planning Permit No. A/160/90
 Subject to the conditions in this office letter.
 No. A/81612/85 Dt. 16/02/90
 FOR MEMBER SECRETARY
 MADRAS METROPOLITAN
 DEVELOPMENT AUTHORITY

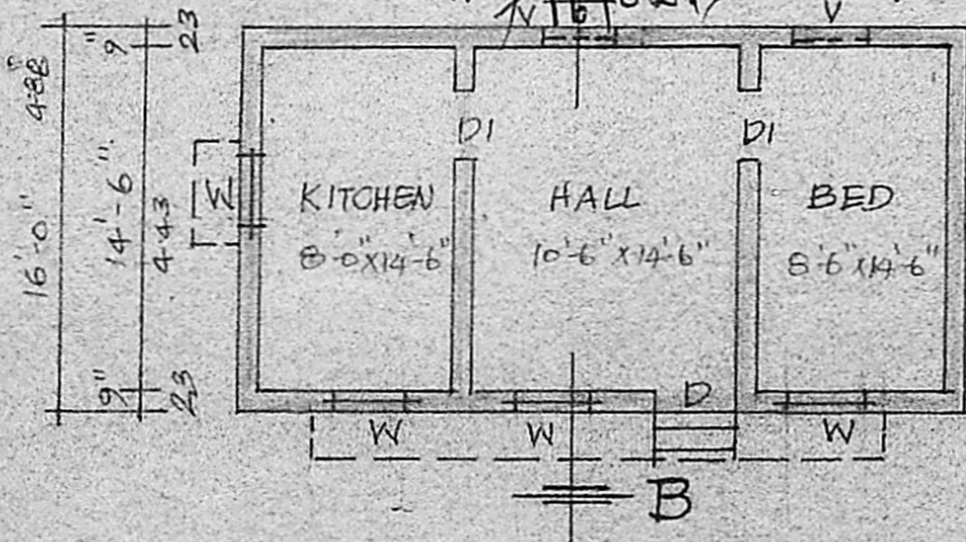

PLAN

SCALE: 1" = 8'-0" (1:100)

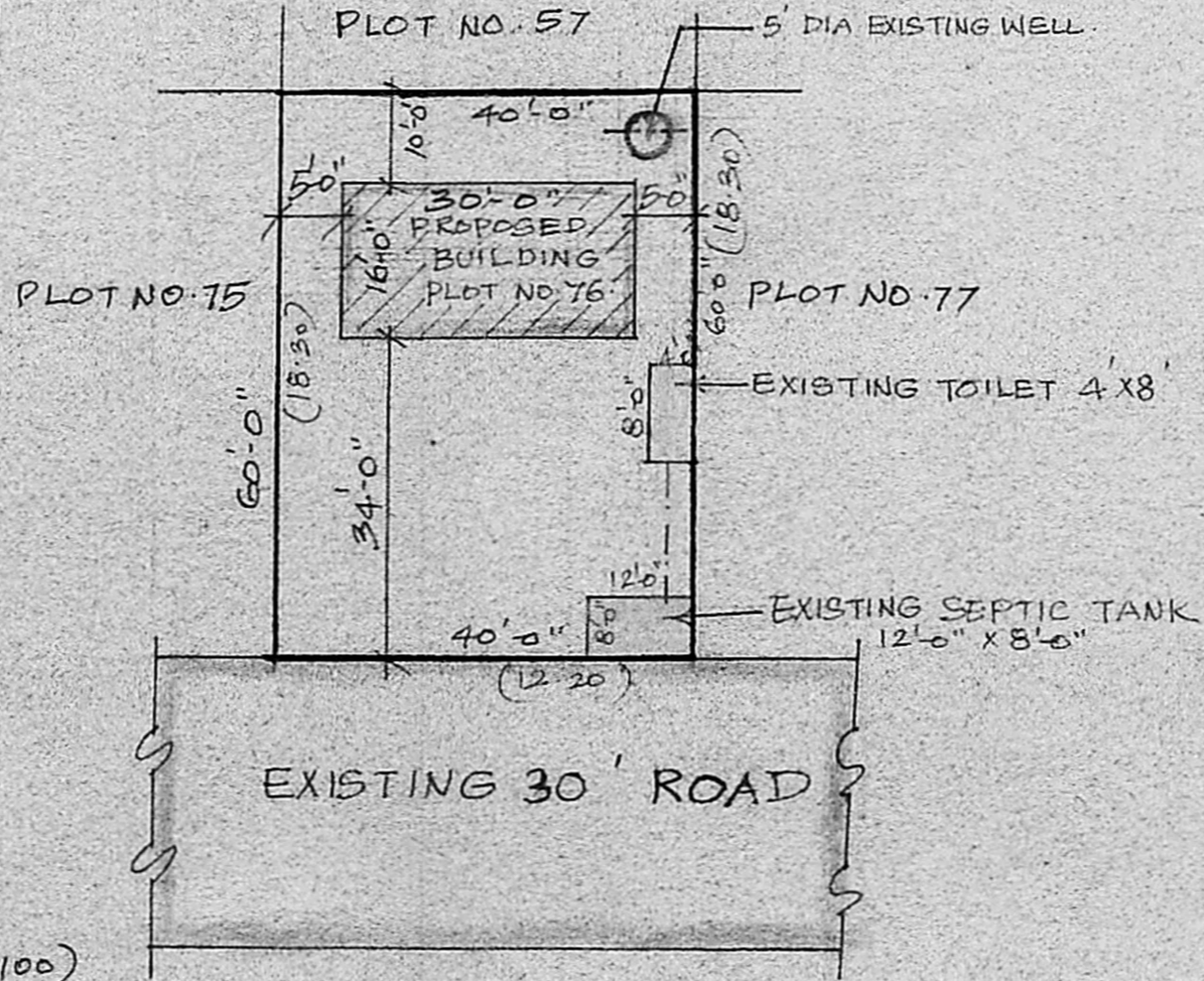

SITE PLAN

SCALE: 1" = 16'-0" (1:200)

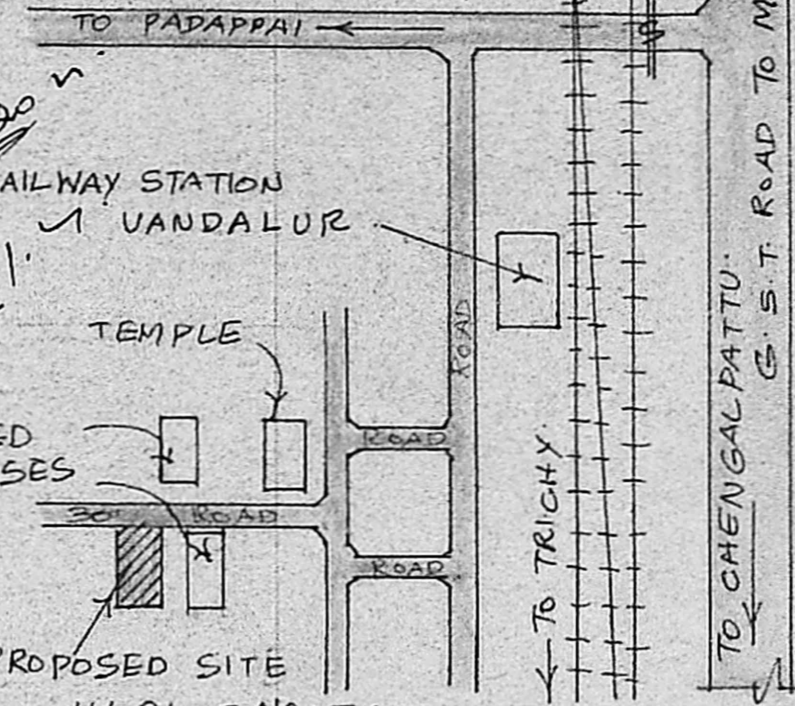

KEY PLAN

PLAN SHOWING THE PROPOSED CHANGE OF ROOF FROM TILED ROOF TO TERRACE BUILDING IN S.No. 187/1, PLOT NO. 76 OF VANDALORE, KATTANKULATHUR PANCHAYAT UNION, CHENGALPATTU TALUK & DISTRICT. SCALE: 1" = 8'-0", 16'-0" (1:100, 1:200)

- REFERENCE:-**
- [Symbol] PROPOSED
 - [Symbol] EXISTING
 - [Symbol] ROAD
 - [Symbol] SITE BOUNDARY
- PLOT AREA: 2400 SQ FT
 PLINTH AREA: 480 SQ FT

Scratching plan
 (AT) 05/12/89 (APCA)
 A/21612/89

SCALE: NOT TO SCALE.

OWNER (சி. சி. சி. சி.)

R. Mohan Rao, D.C.E.
 LICENSED SURVEYOR
 Corporation of Madras
 REG No: 14
 AMBATTUR TOWN SHIP
 ALANDUR MUNICIPALITY
 Consulting Engineer & Contractor
 Office: 15, Medley Road
 T. NAGAR, MADRAS-600 017